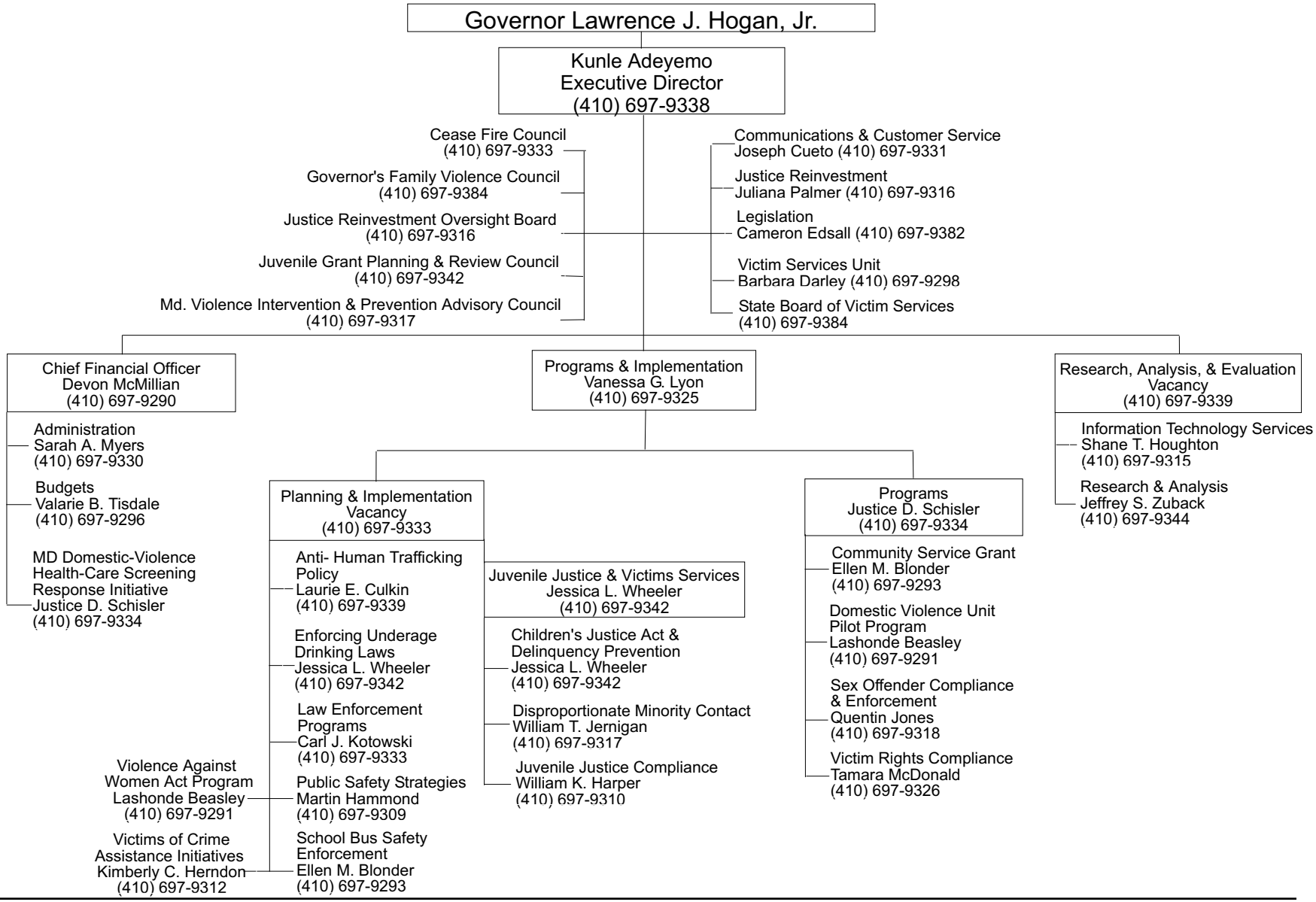GOVERNOR'S OFFICE OF CRIME PREVENTION, YOUTH, & VICTIM SERVICES